Flöte in C

Zunftmeister-Kamer-Marsch

Paul Huber

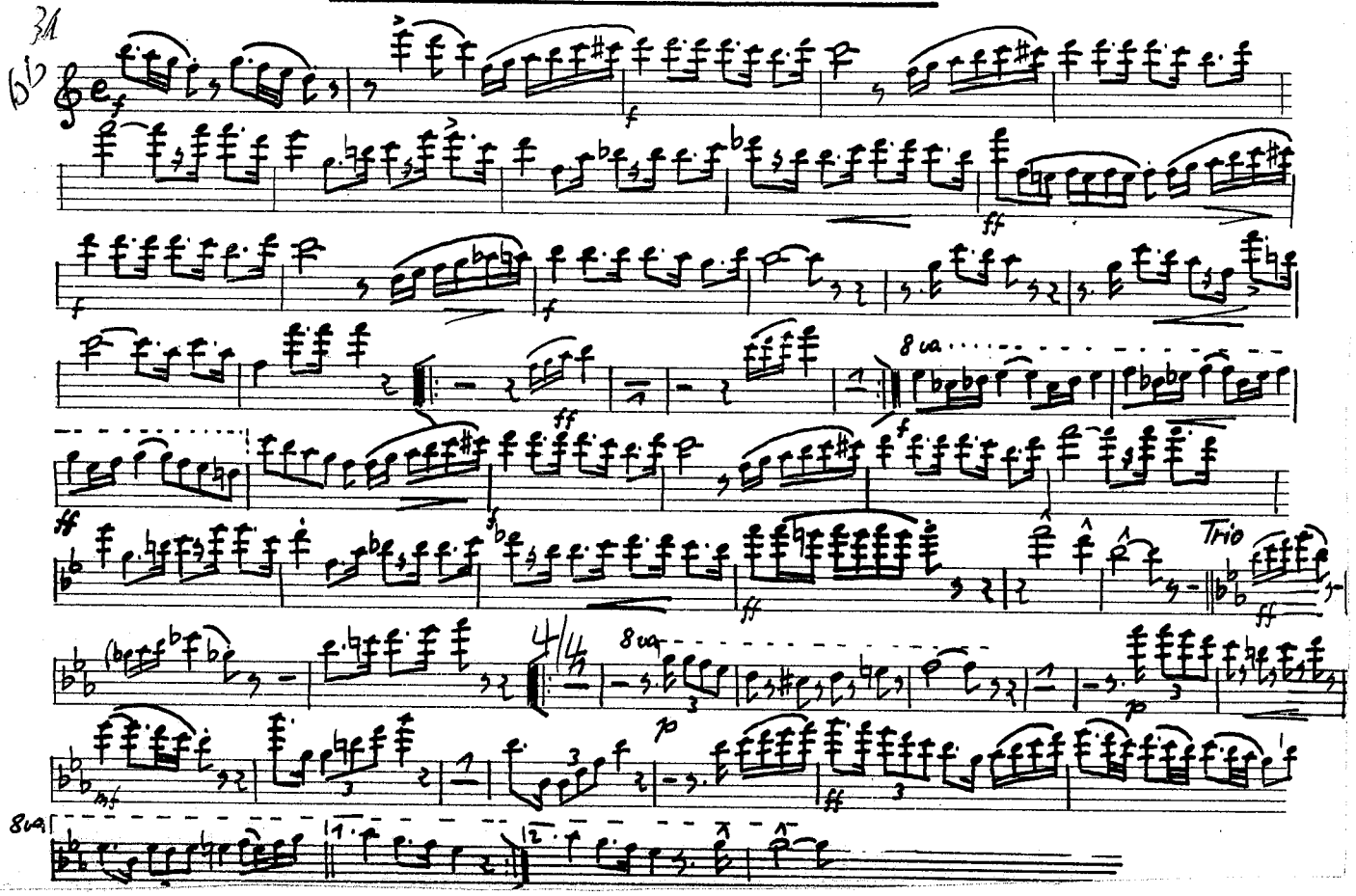

1. Klarinette

Zunftmeister-Kamer-Marsch

Paul Huber

2a

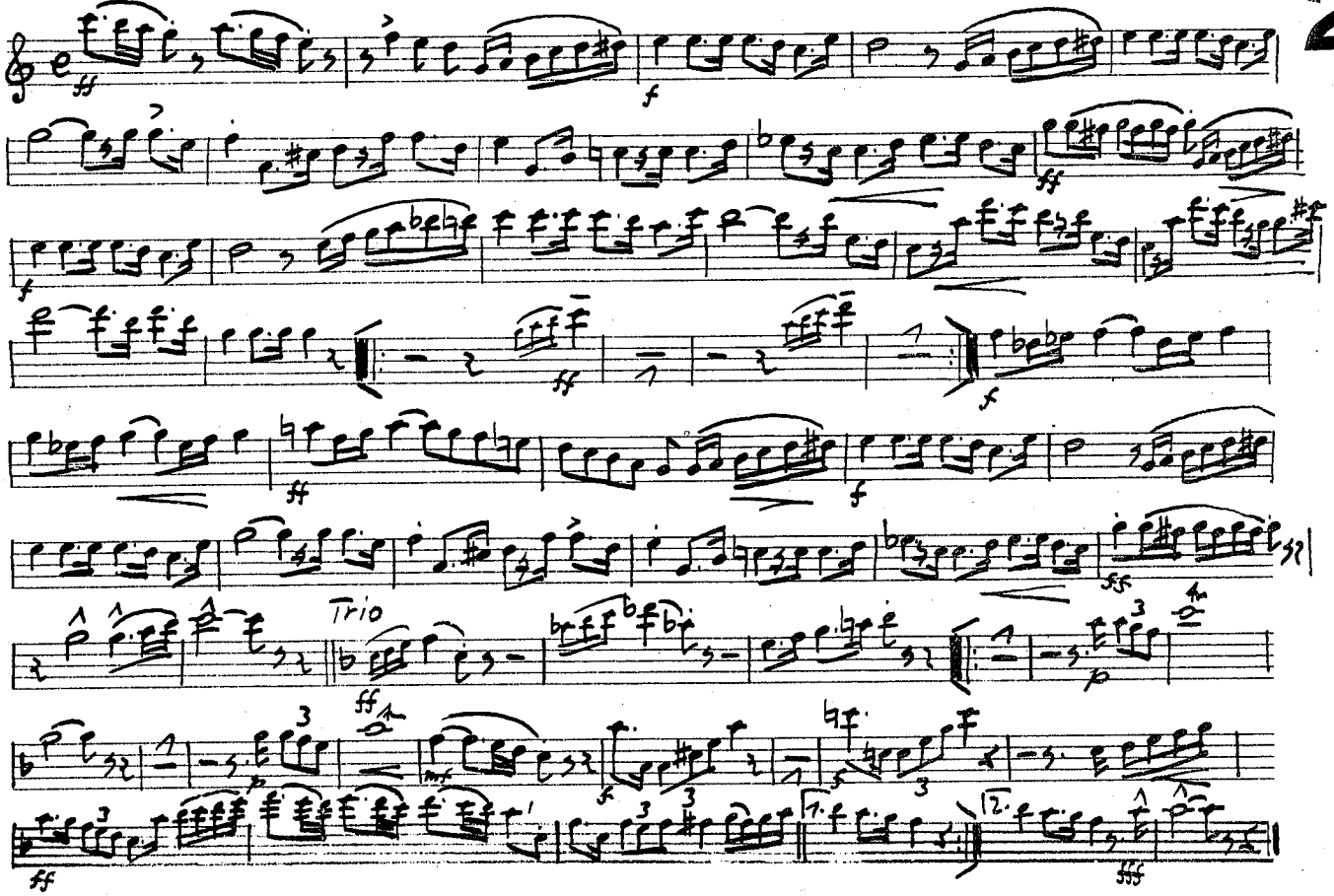

E·A·L Nº 103

2. Klarinette

Zunftmeister-Kamer-Marsch

2 Ir

Paul Huber

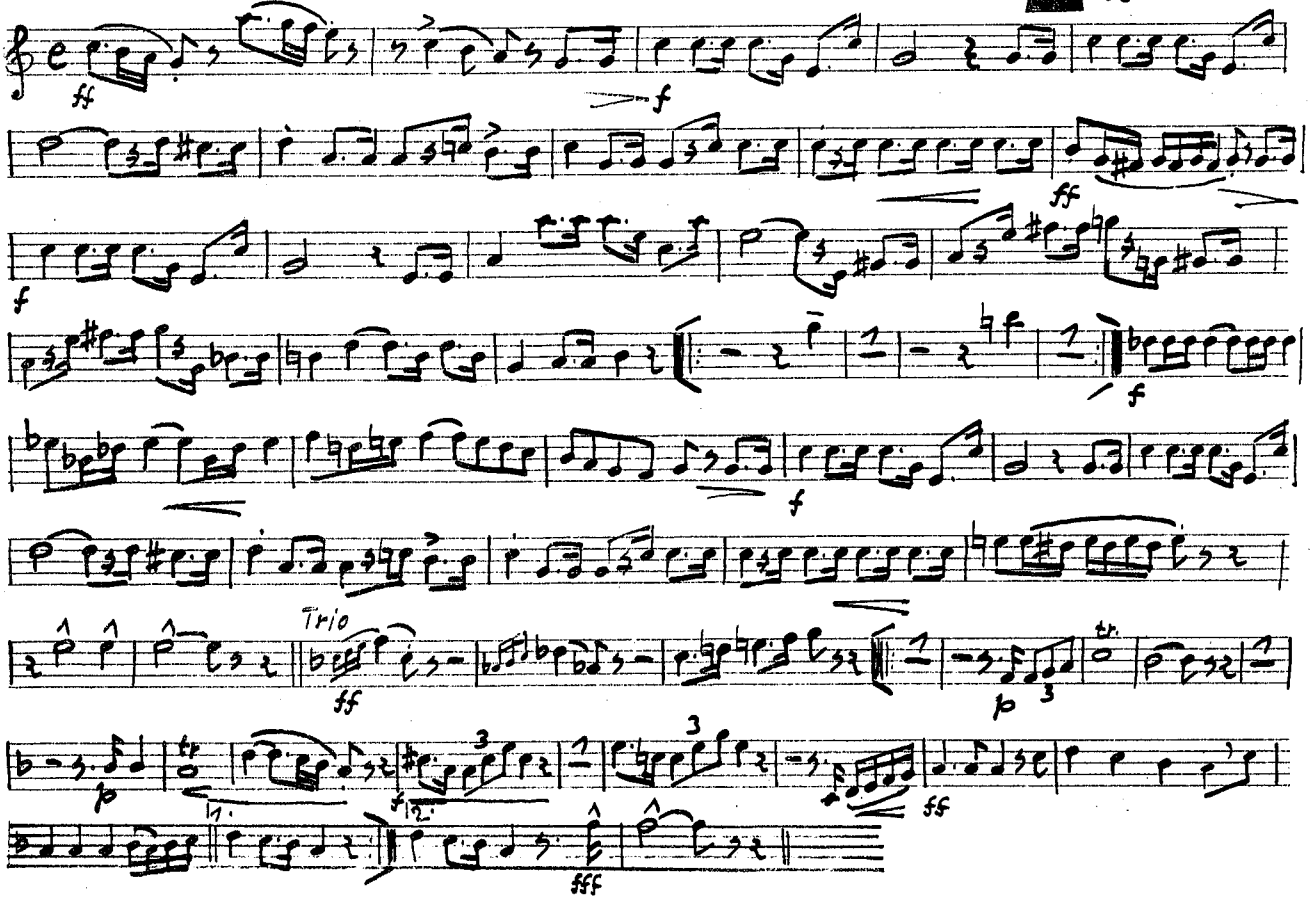

Saxophon-Alt

Zunftmeister-Kamer-Marsch

Paul Huber

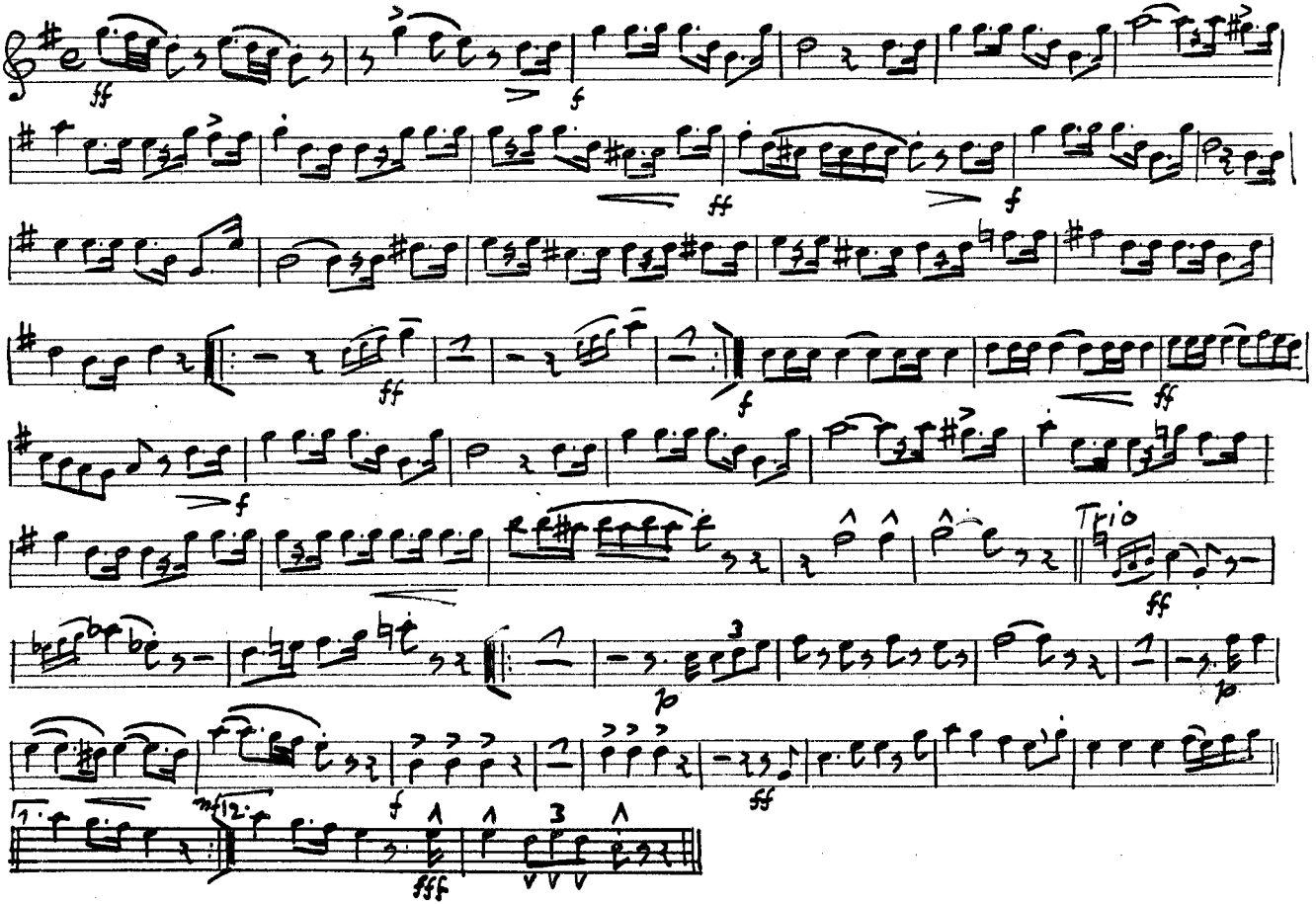

Saxophon-Tenor

Zunftmeister-Kamer-Marsch

Paul Huber

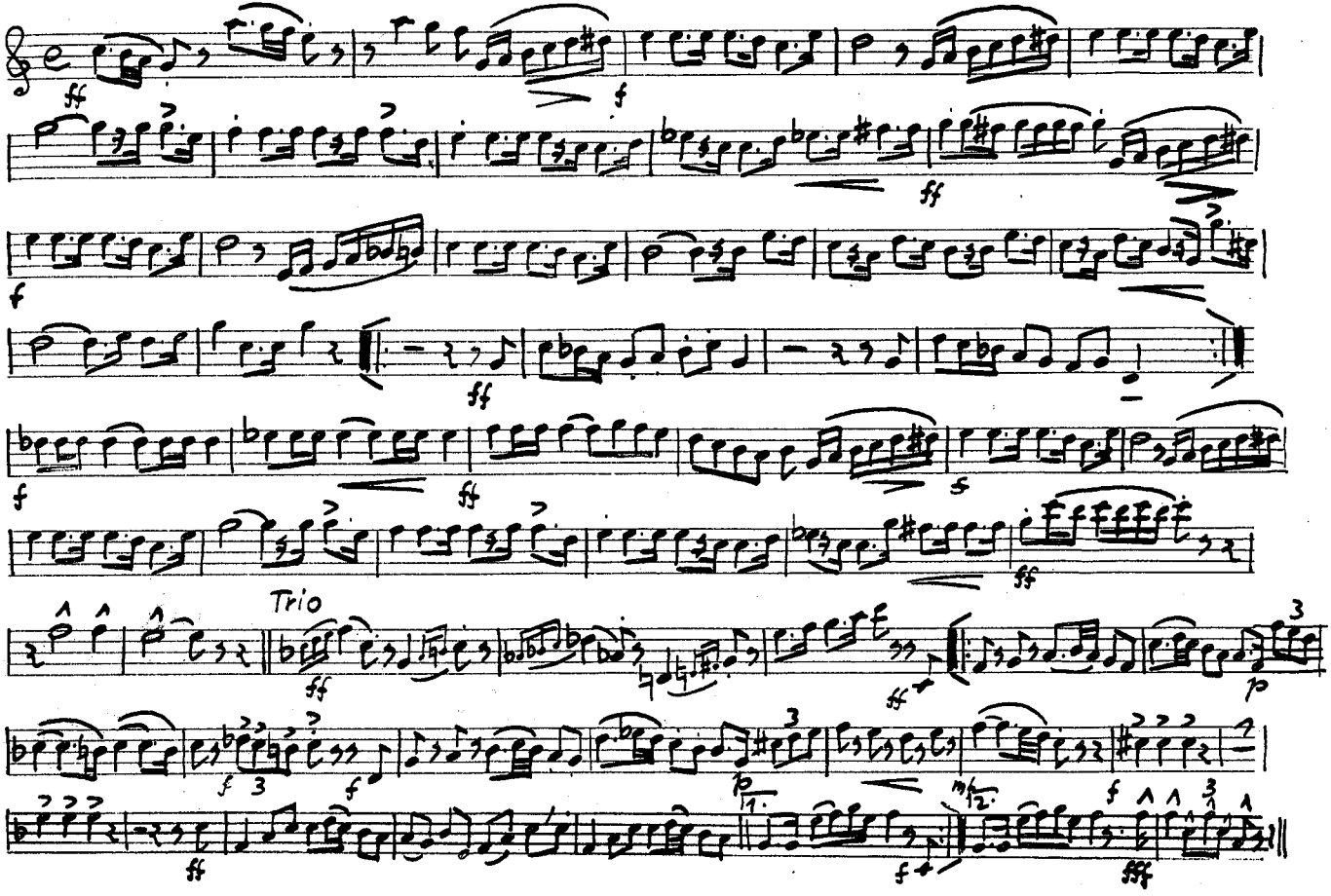

Saxophon-Bariton

Zunftmeister-Kamer-Marsch

Paul Huber

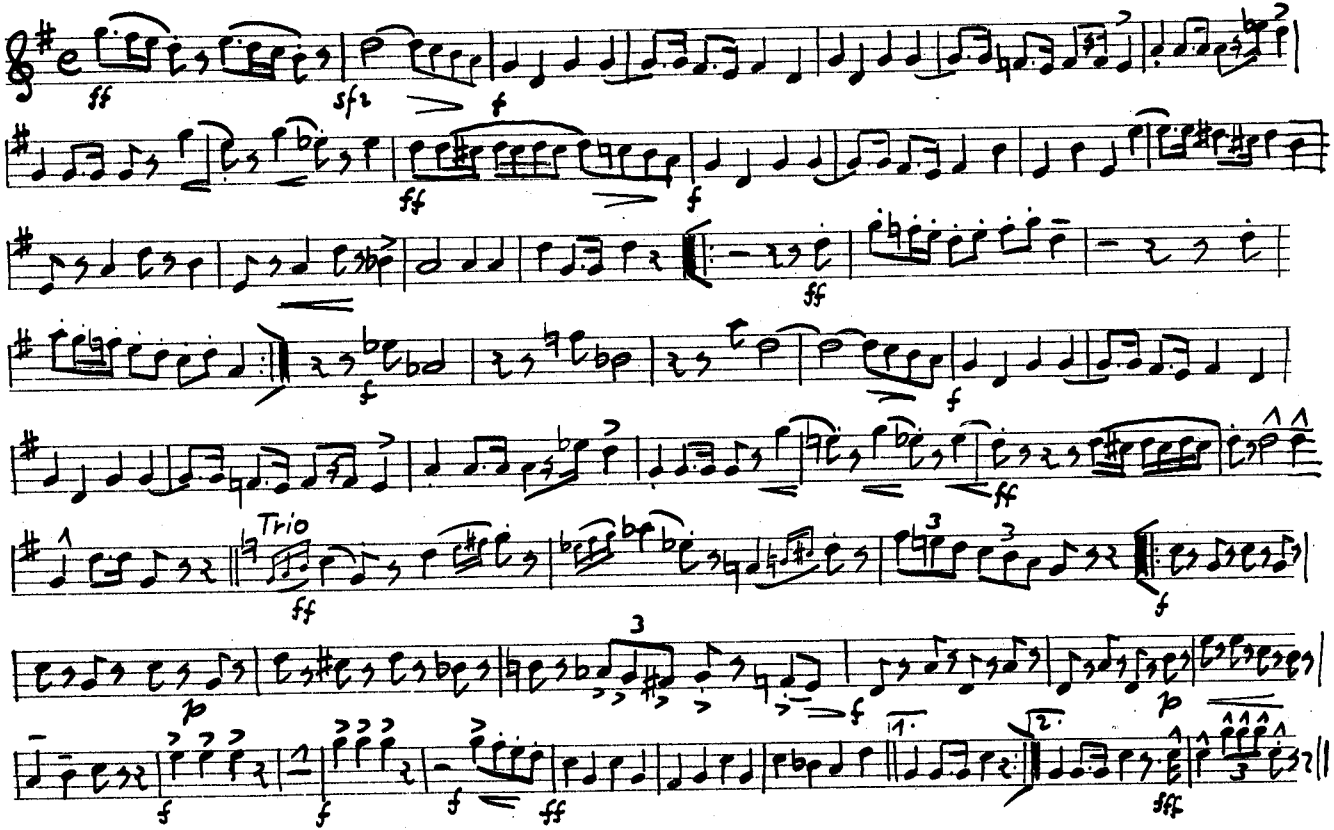

1. Flügelhorn

Zunftmeister Kamer Marsch 4

Paul Huber

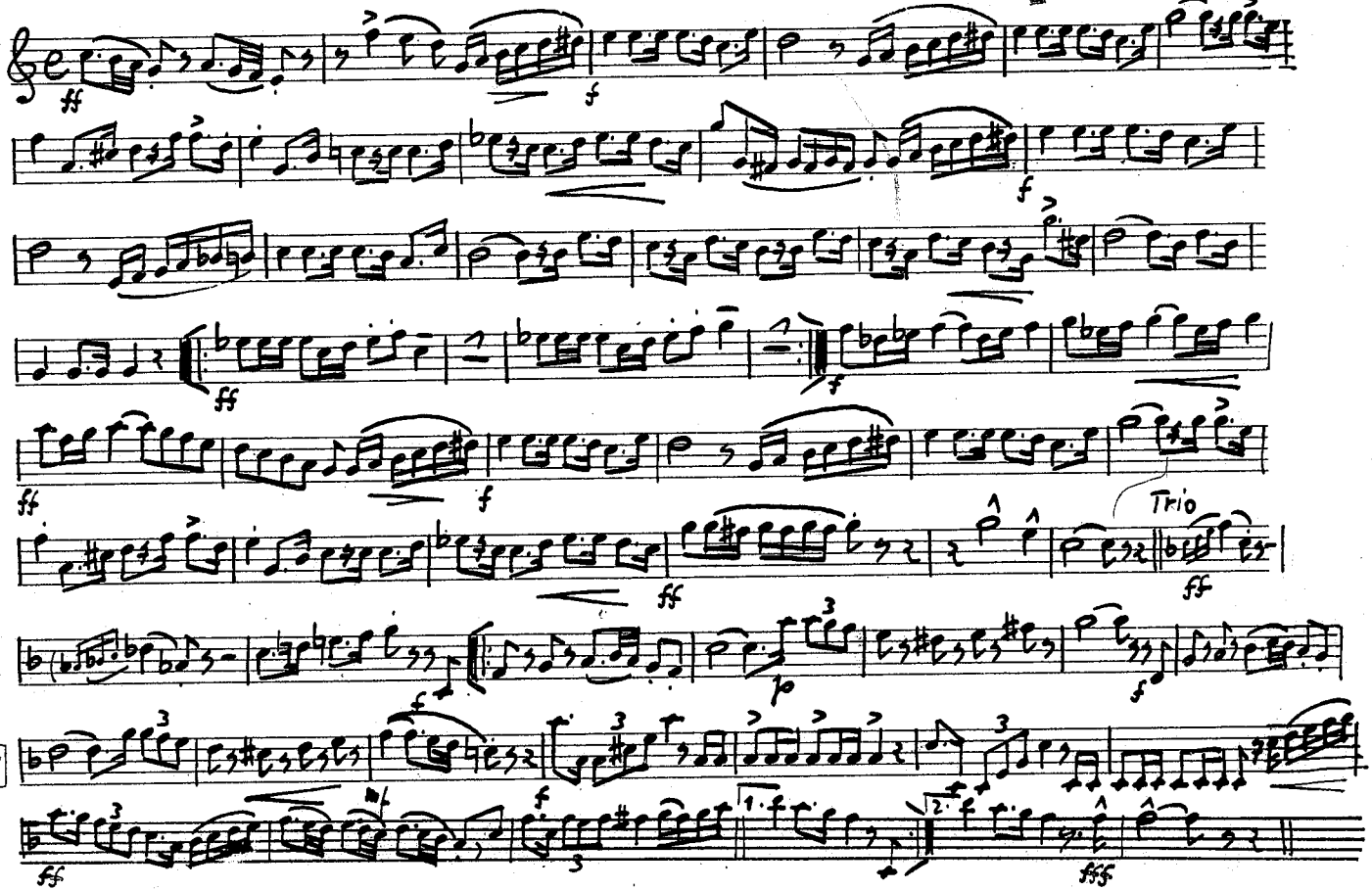

2. Flügelhorn

Zunftmeister-Kamer-Marsch

5 Jr

Paul Huber

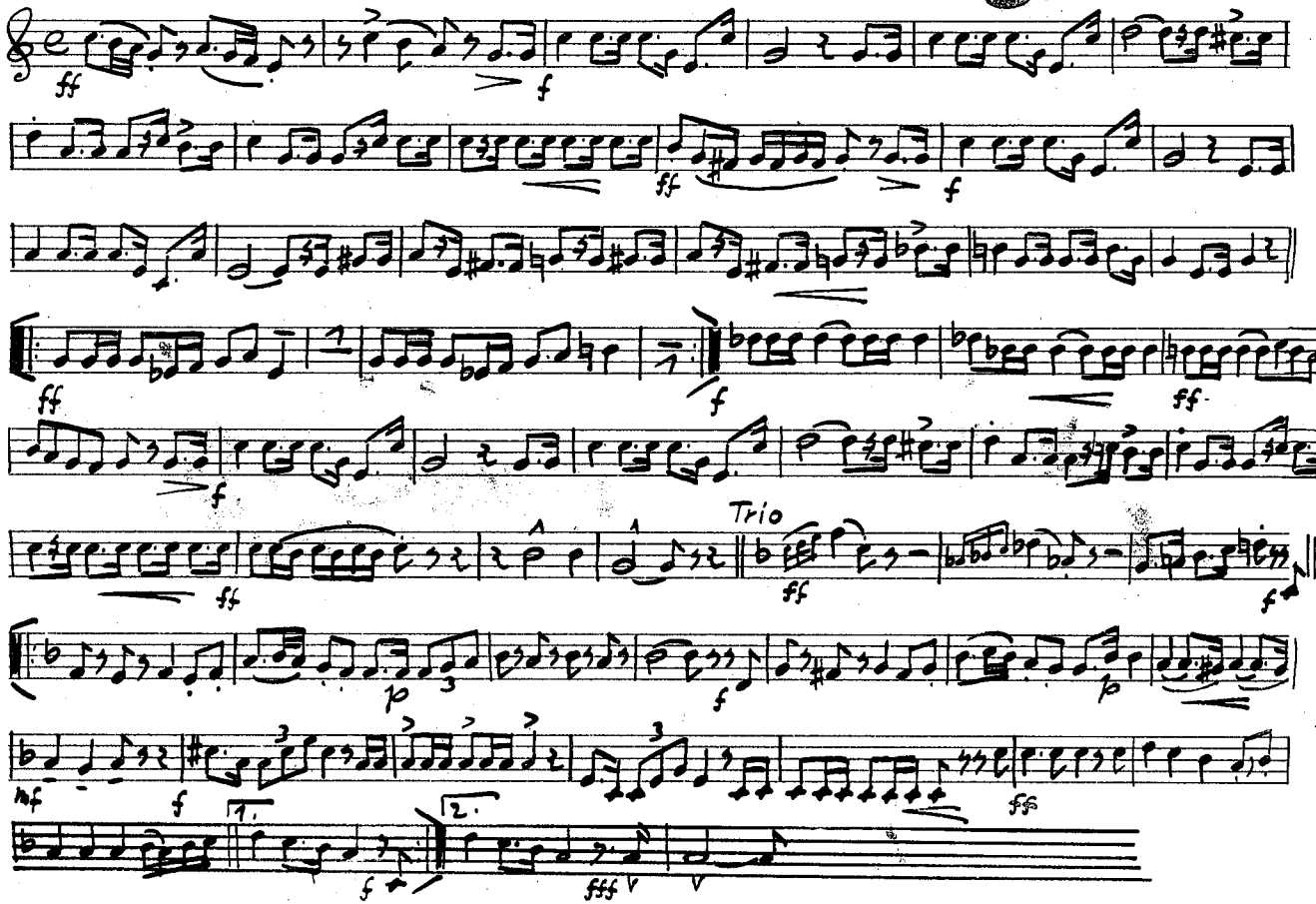

1. Trompete

Zunftmeister-Kamer-Marsch

METALLHARMONIE ZÜRICH-WIEDIKON

Paul Huber

6a

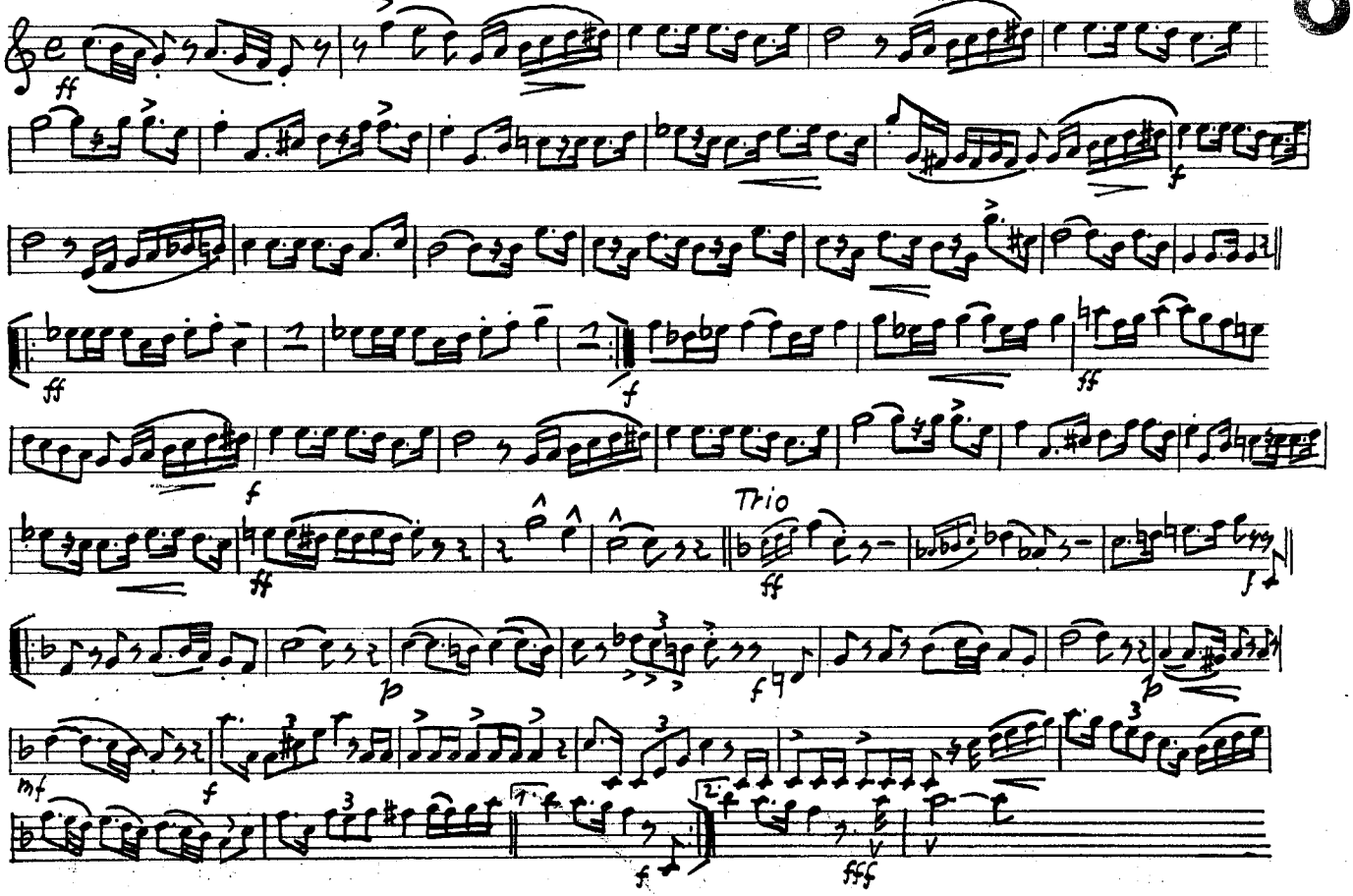

E·A·L Nº 103

2. u. 3. Trompete

Zunftmeister-Kamer-Marsch

Paul Huber

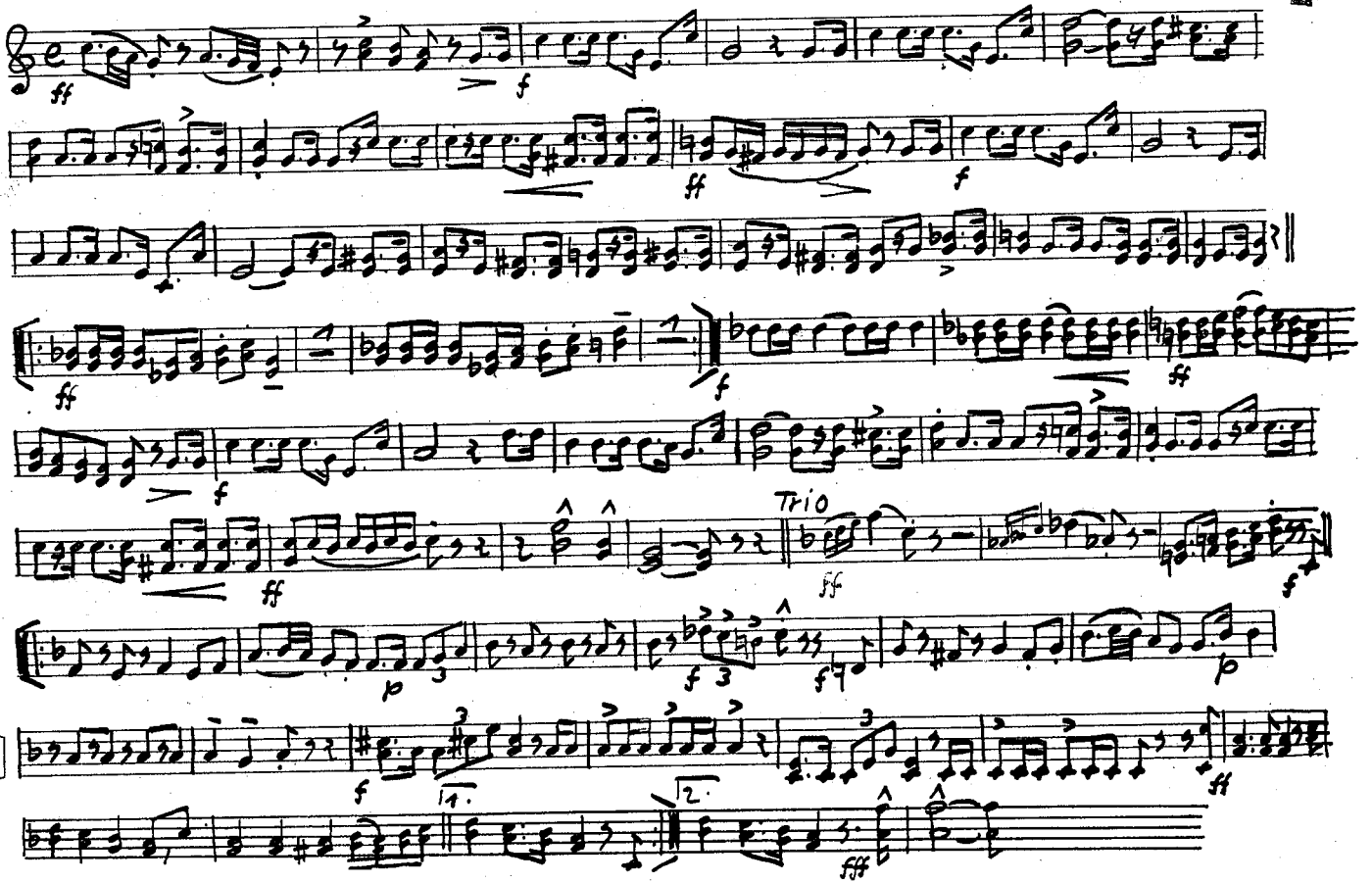

E·A·L
№ 103

1. u. 2. Es-Horn

Zunftmeister-Kamer-Marsch

Paul Huber

10

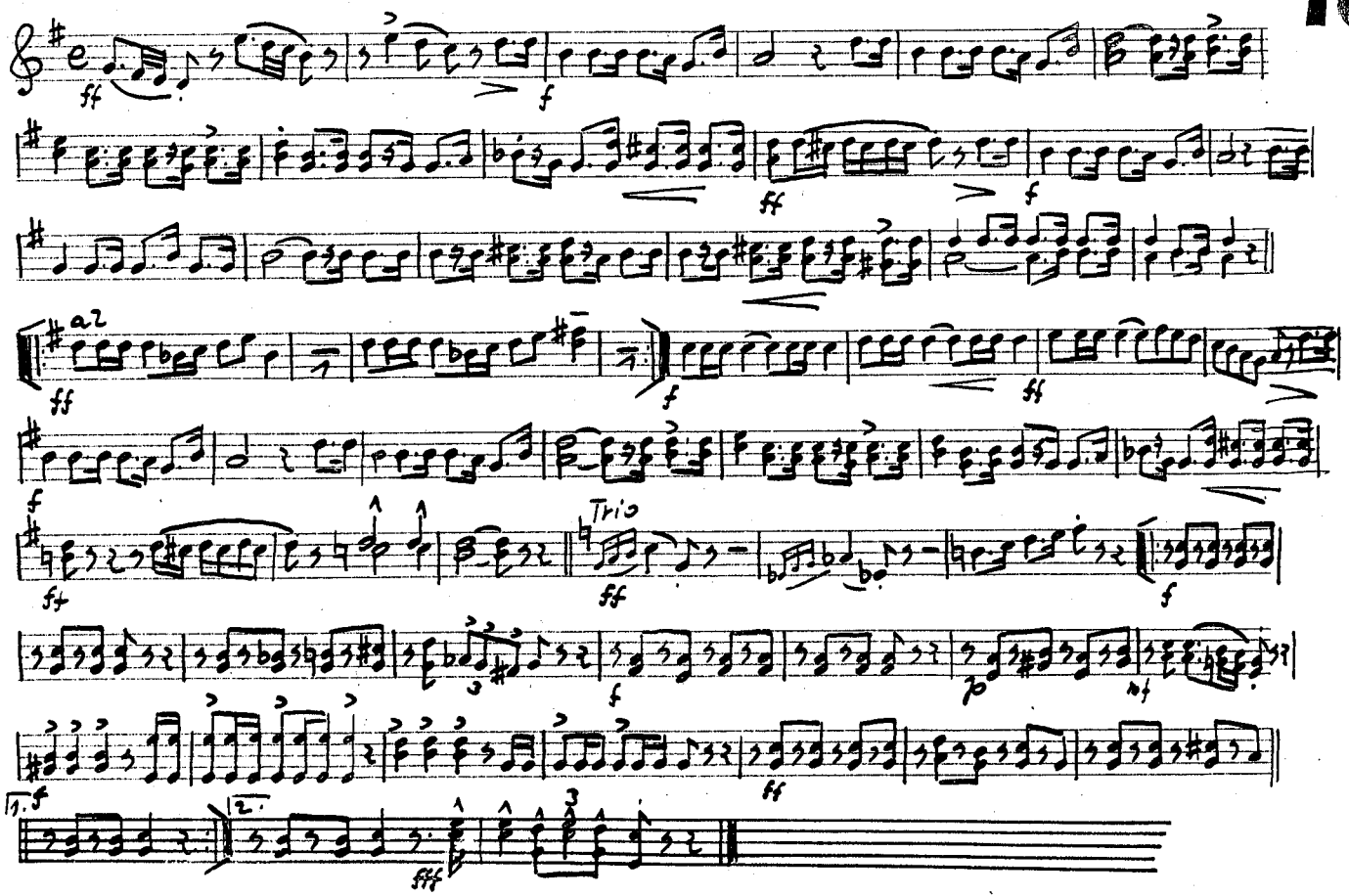

untere Noten

Mk. 2. Es-Horn

Zunftmeister-Kamer-Marsch

Paul Huber

10a

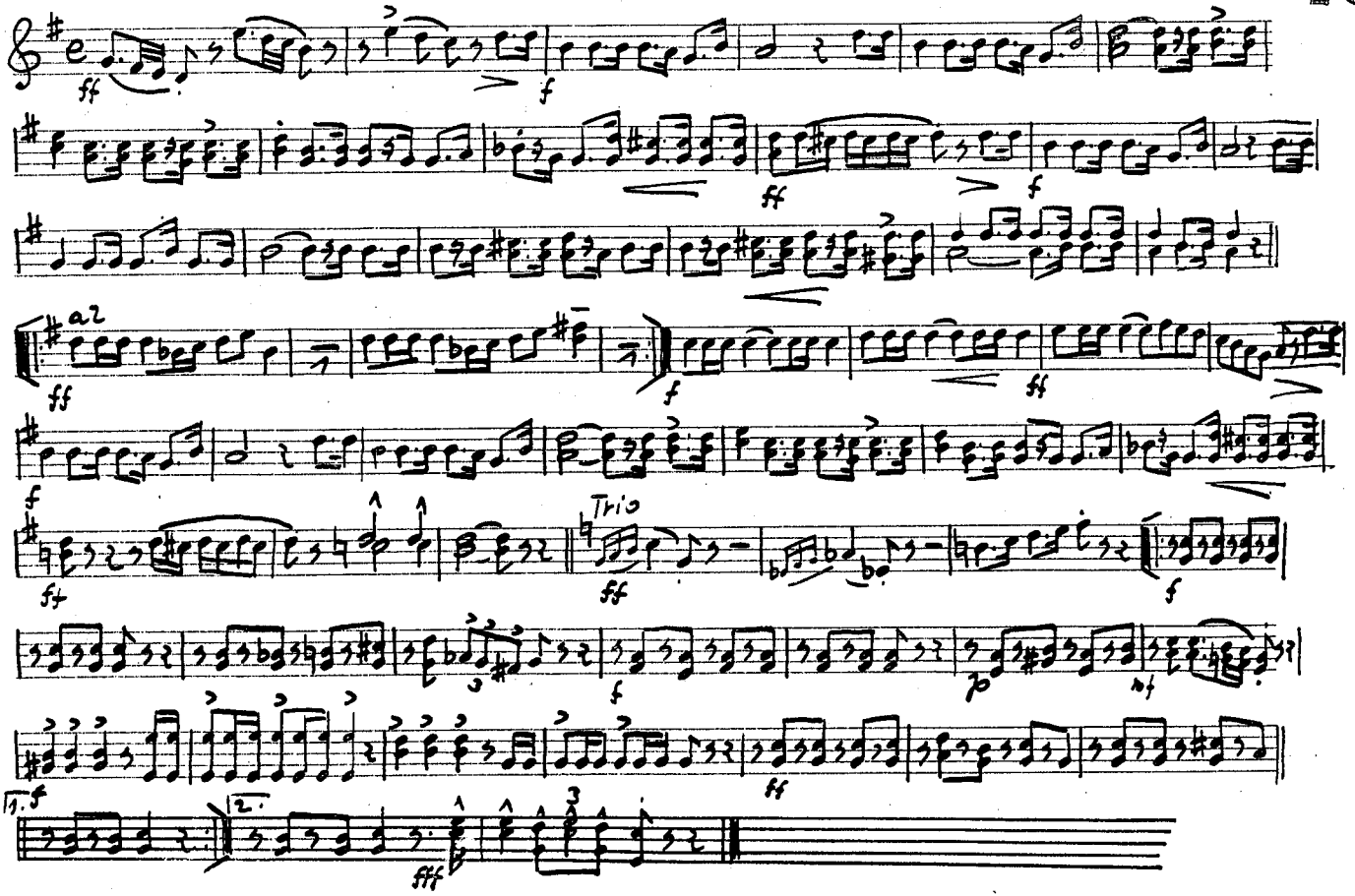

3.u. Es-Horn

Zunftmeister Kamer Marsch

Paul Huber

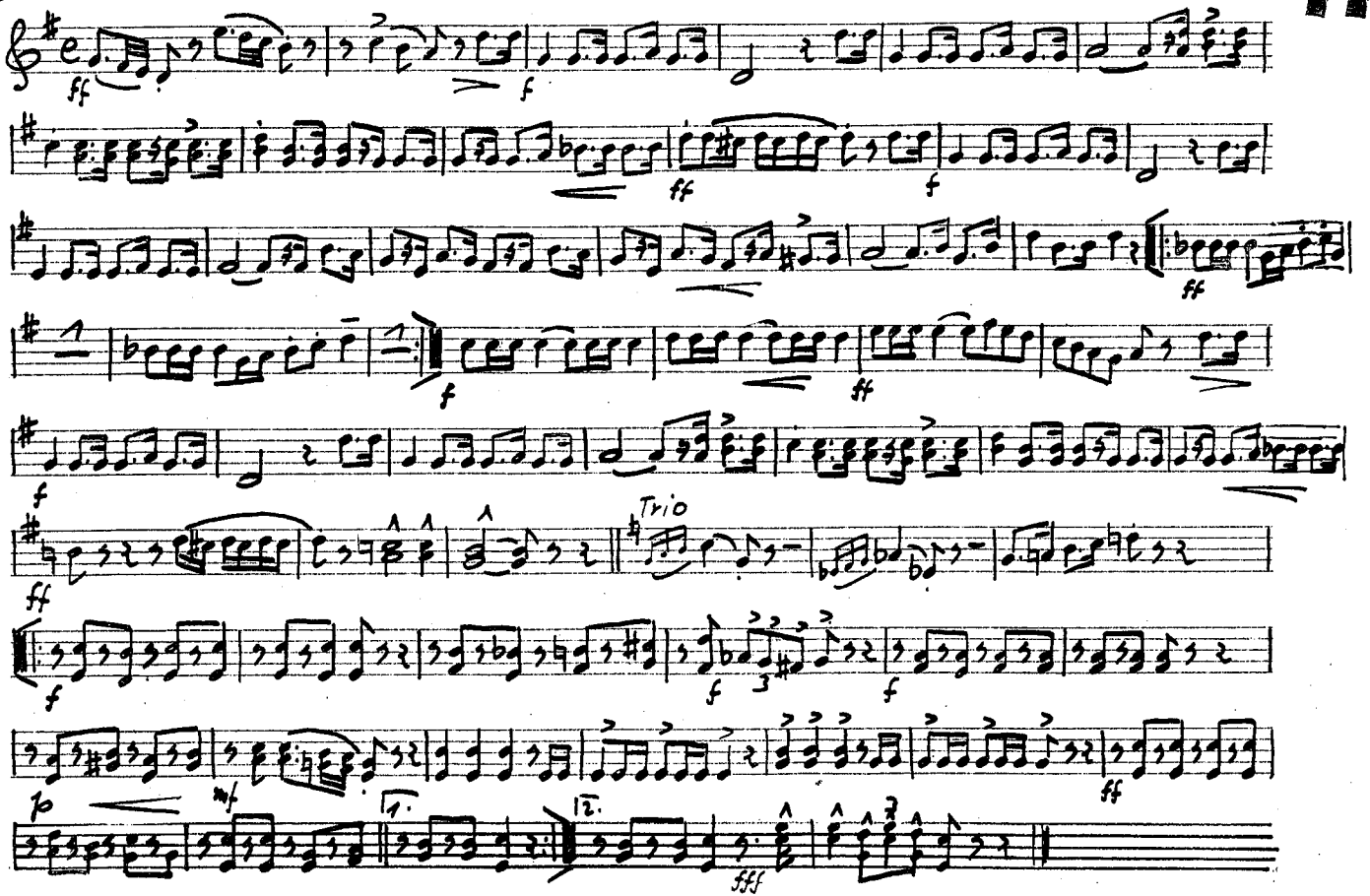

3. u. 4. Es-Horn

Zunftmeister Kamer Marsch

Paul Huber

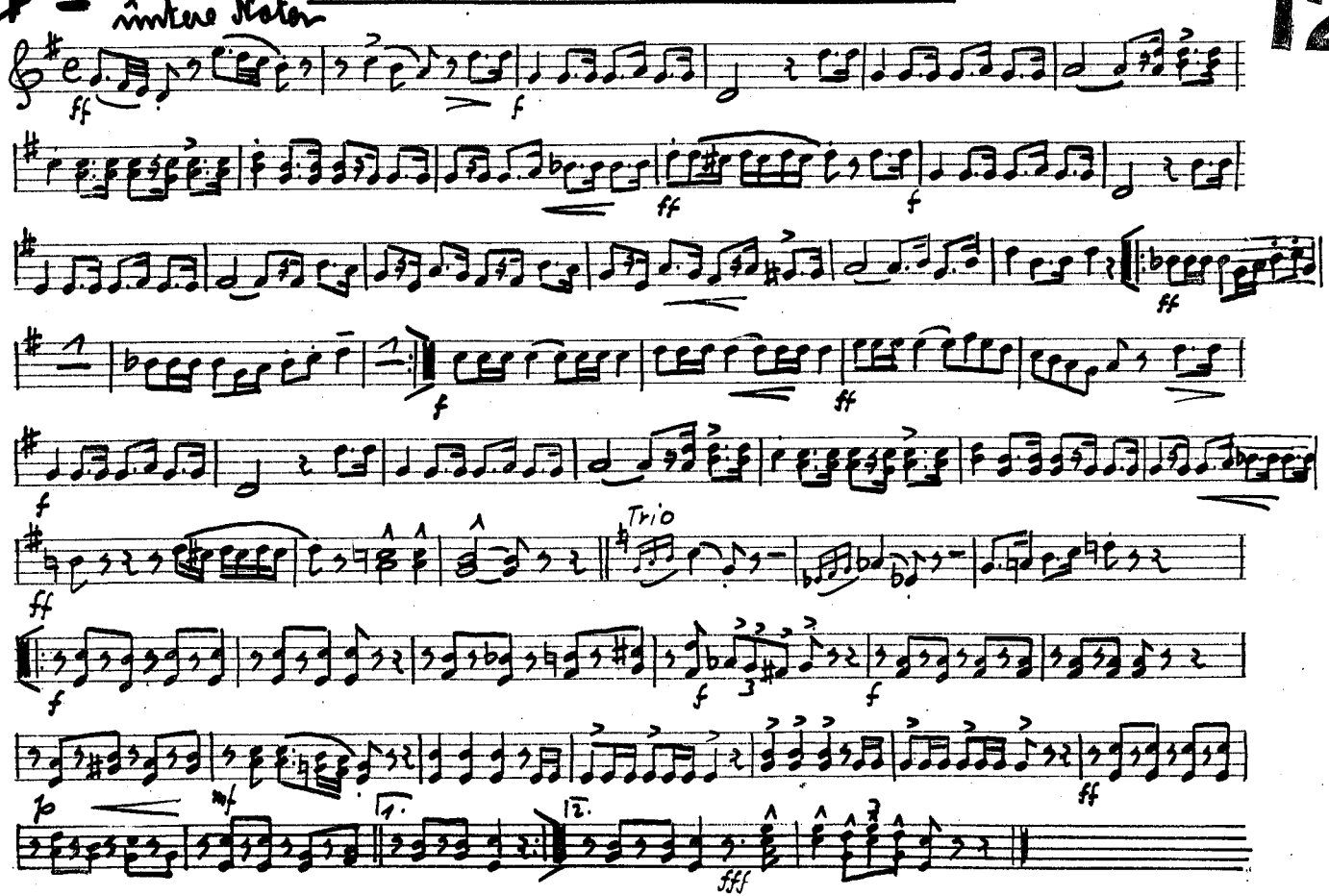

1.u.2. Posaune

Zunftmeister-Kamer-Marsch

Paul Huber

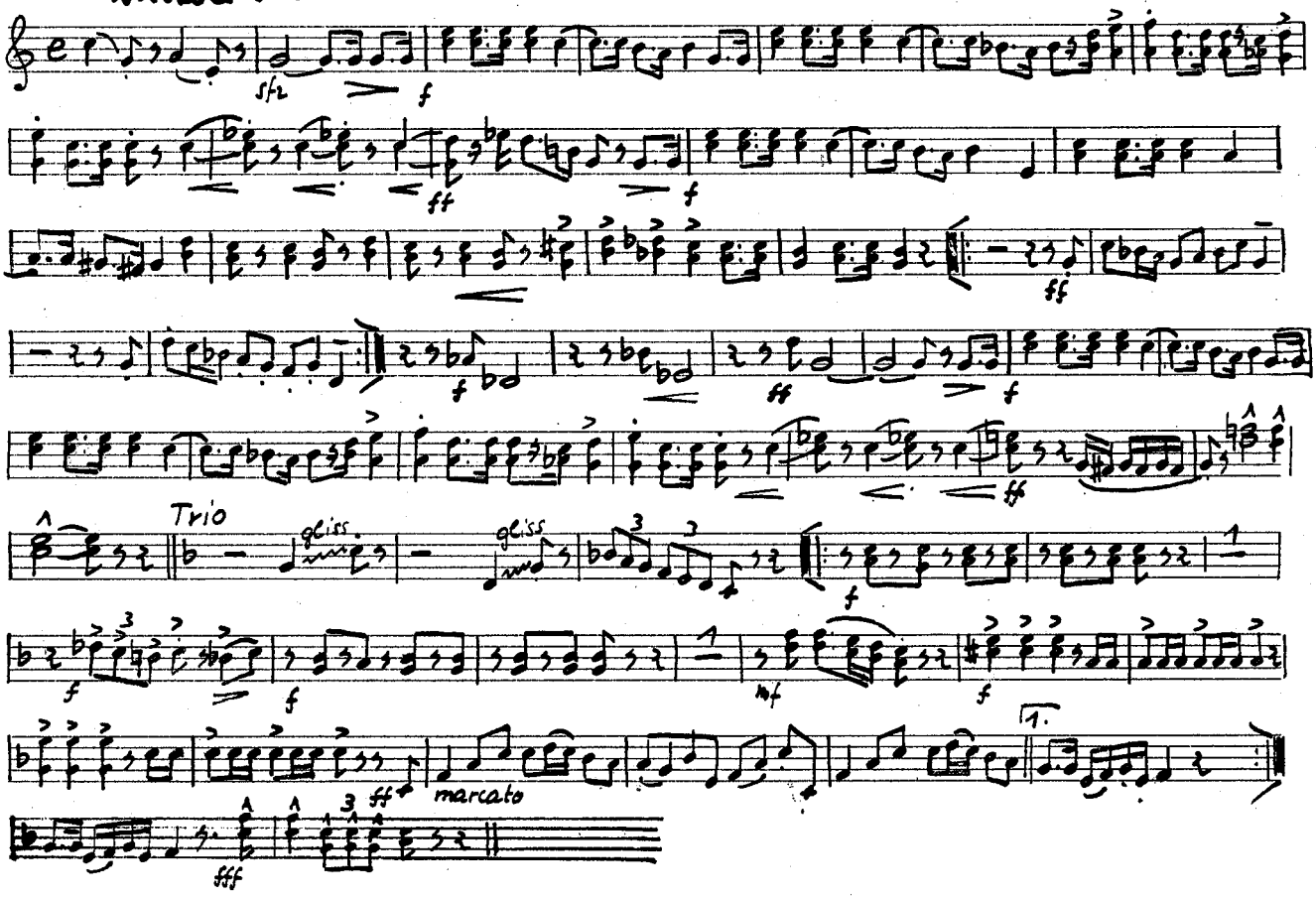

E·A·L
Nº 103

2. Posaune

Zunftmeister – Kramer – Mansch

Paul Huber

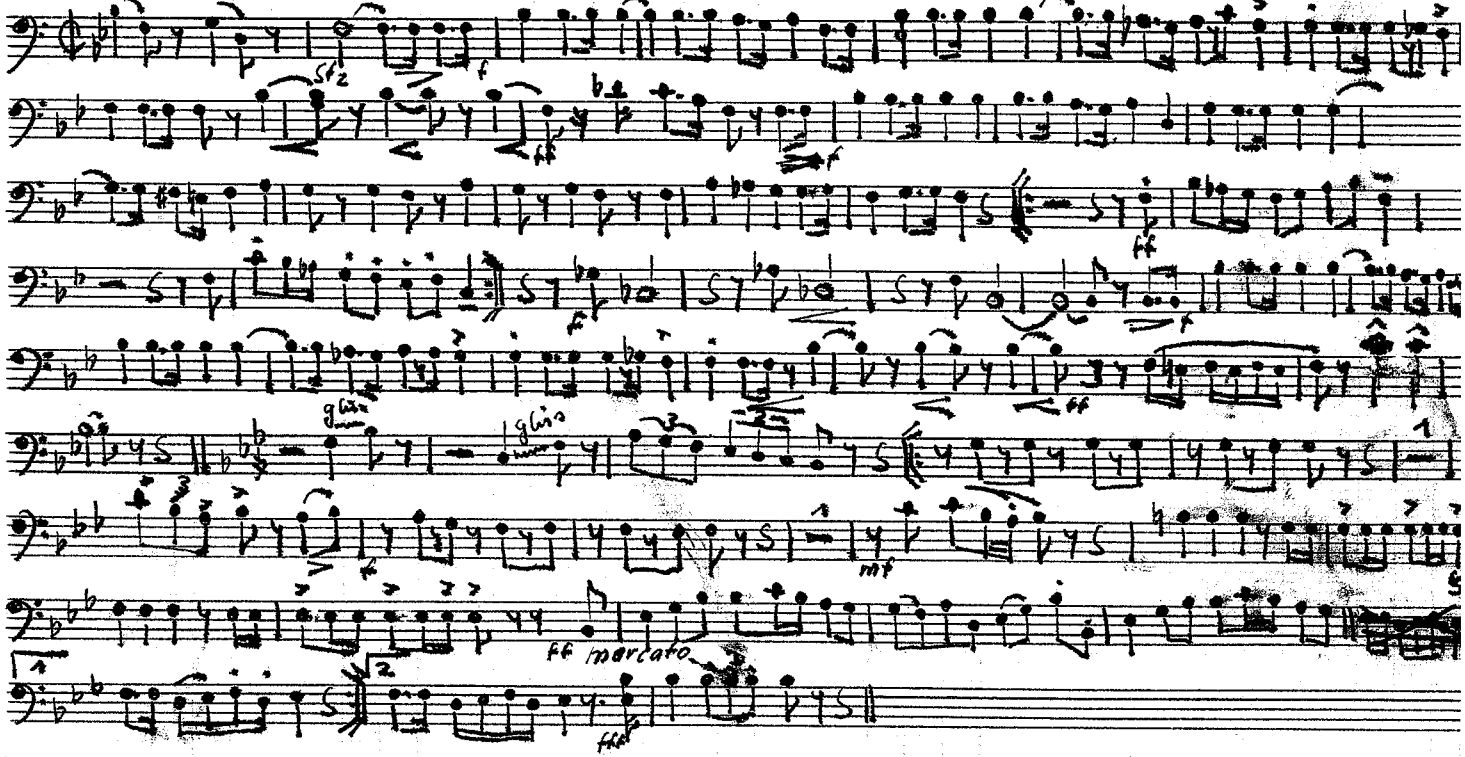

3. Posaune

Zunftmeister-Kamer-Marsch

Paul Huber

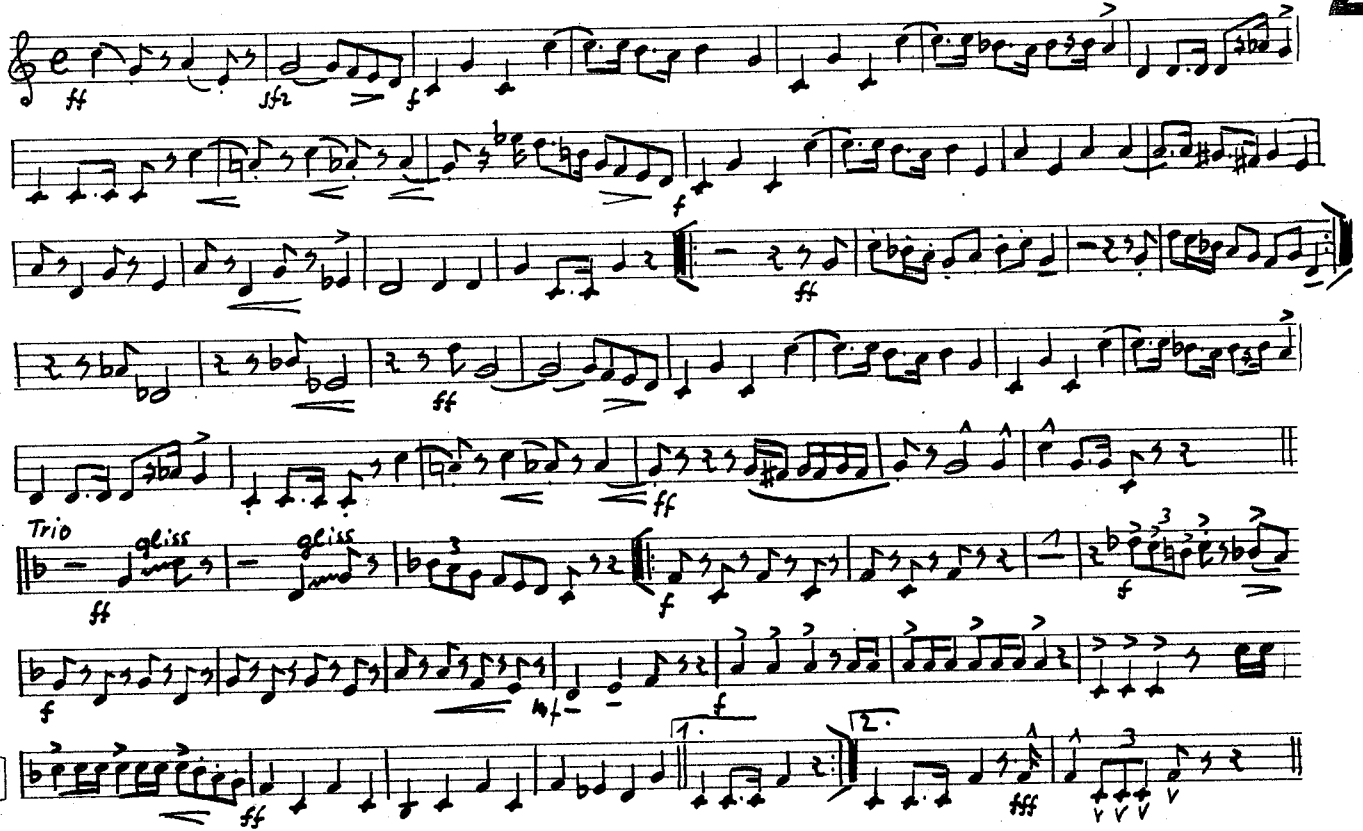

E·A·L
Nº 103

1. Tenorhorn

Zunftmeister-Kamer-Marsch

Paul Huber

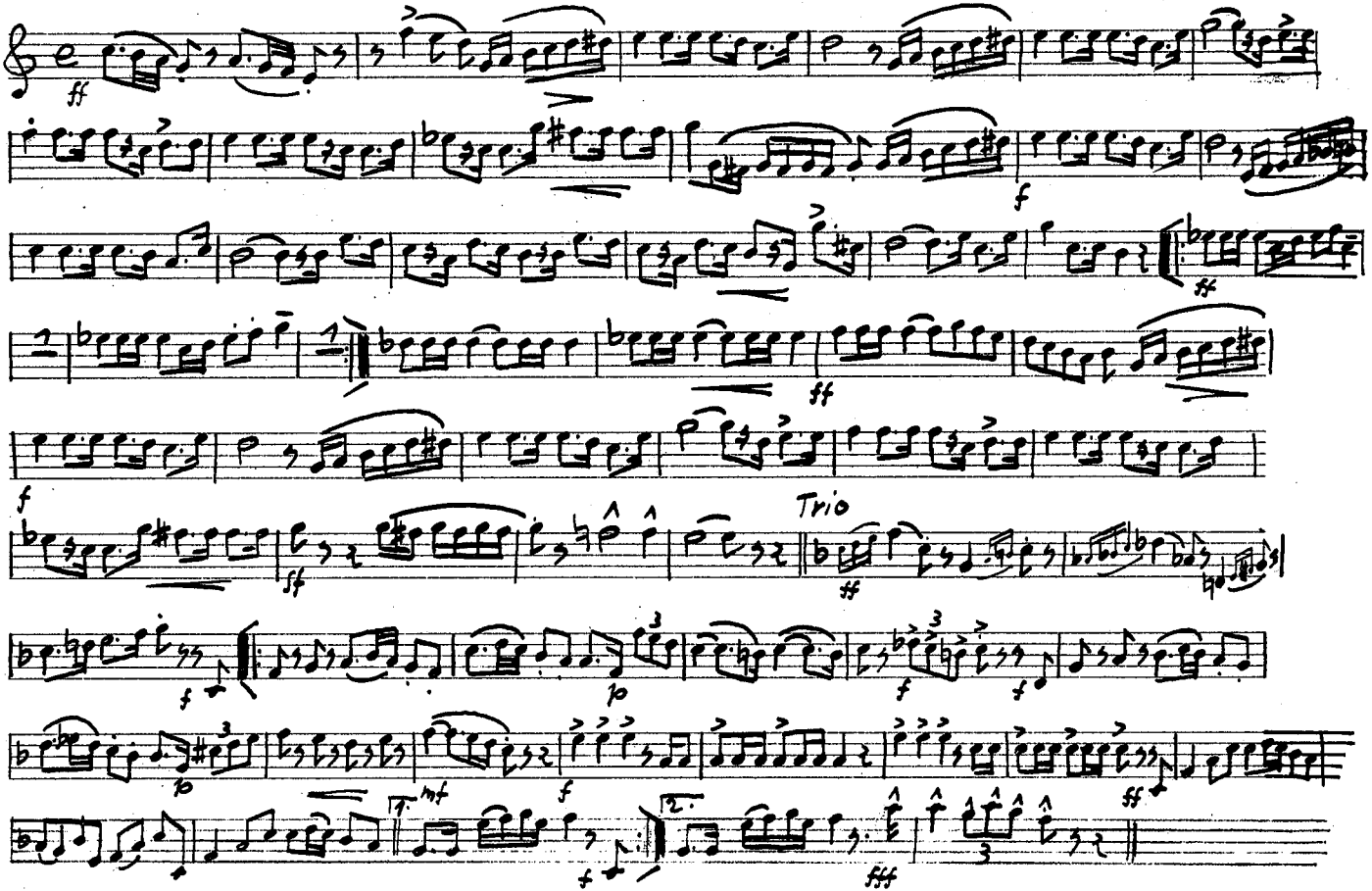

2. u. 3. Tenorhorn

Zunftmeister-Kamer-Marsch

Paul Huber

untere Noten

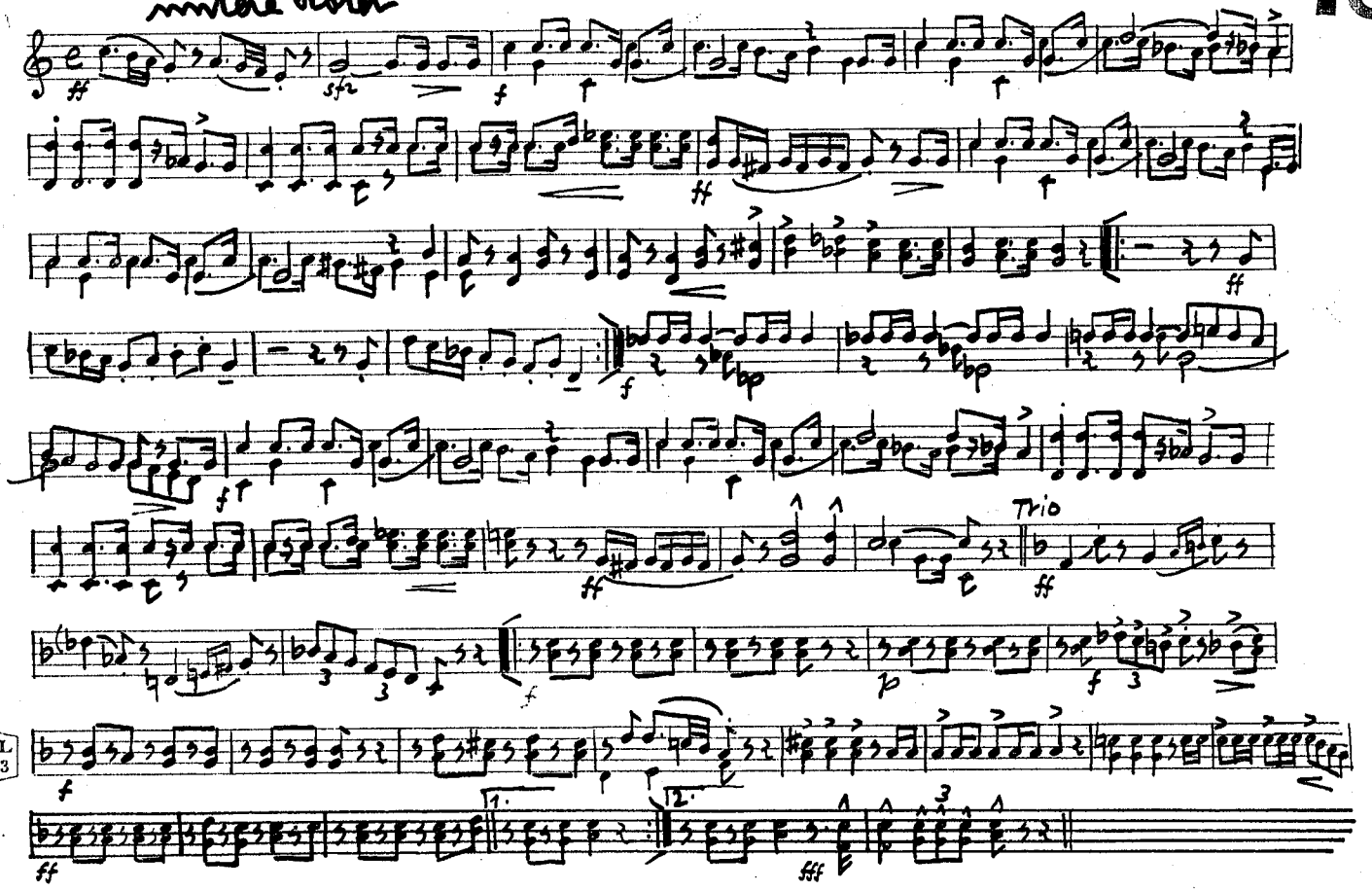

Bariton

Zunftmeister-Kamer-Marsch

Paul Huber

17a

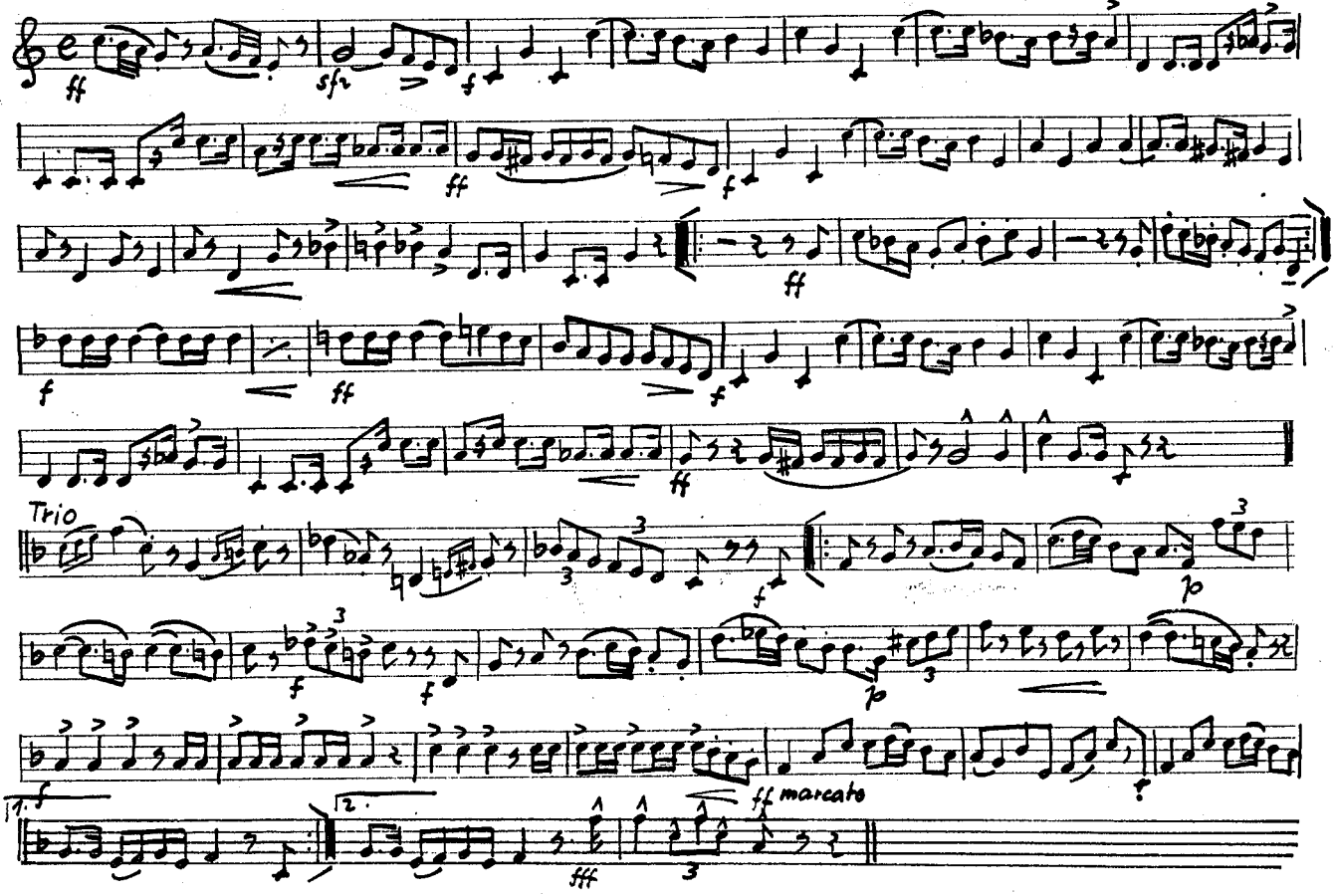

Es-Bass

Zunftmeister- Kamer-Marsch

Paul Huber

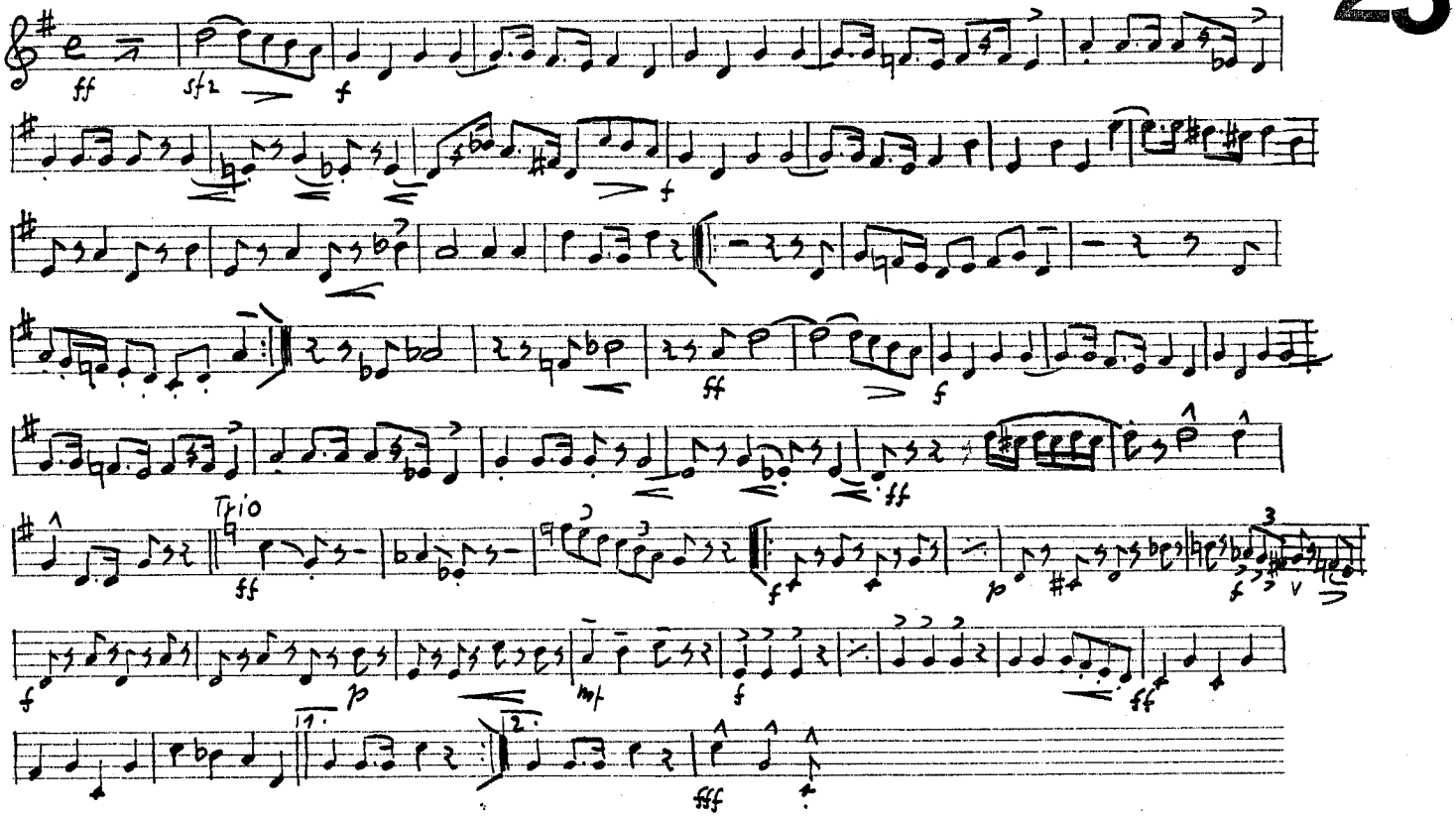

B. Bass

Zunftmeister-Kamer-Marsch

Paul Huber

26a

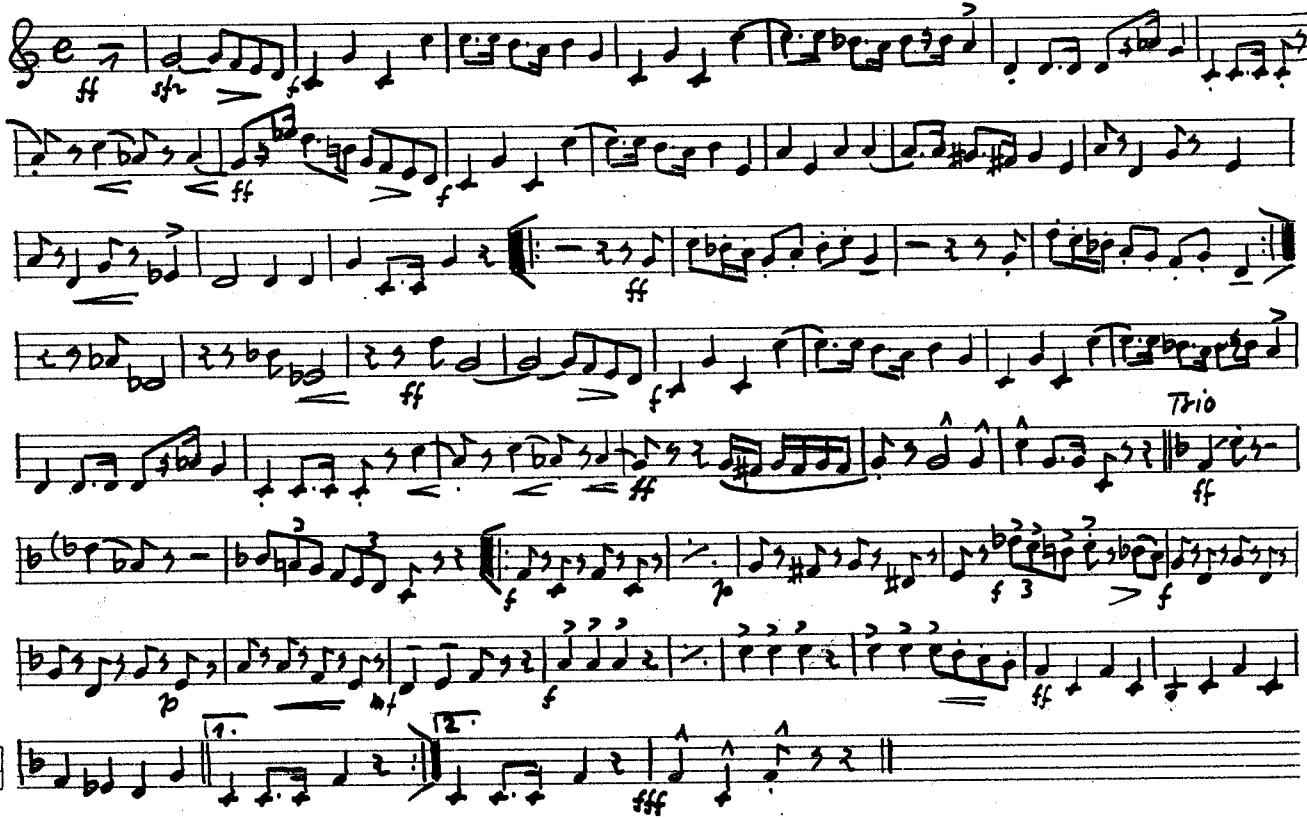

E·A·L
Nº 103

Gr.-u. Kl.-Trommel

Zunftmeister-Kamer-Marsch
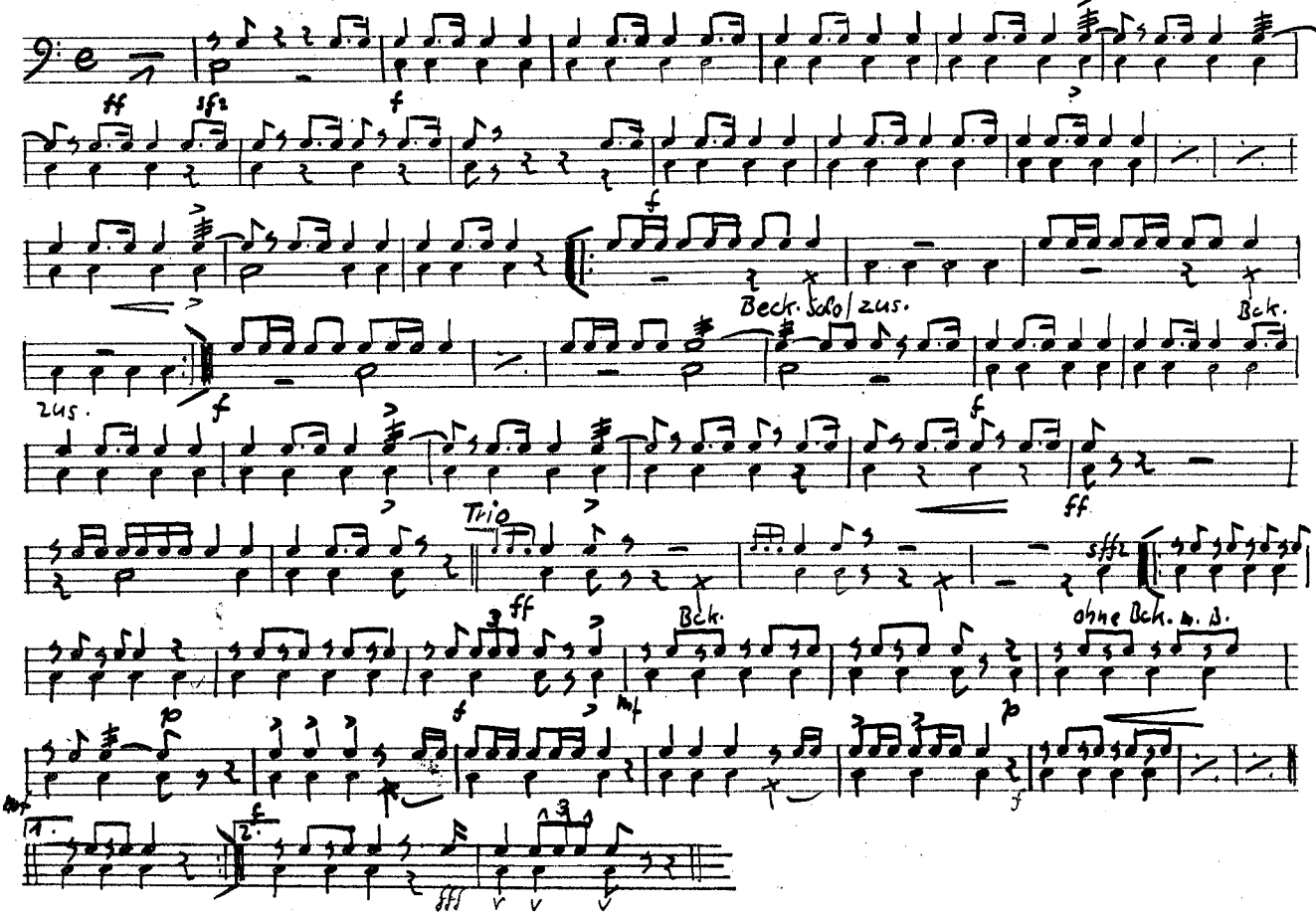
Paul Huber